

Girder Clamps | 15 – 35 Ton | F Series | Beam Grab Clamps

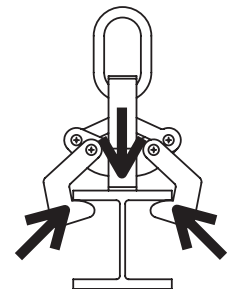
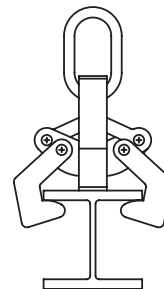
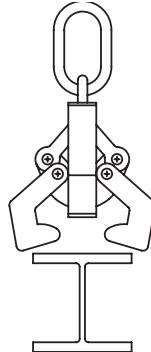
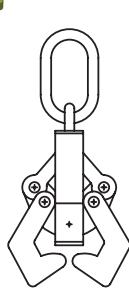
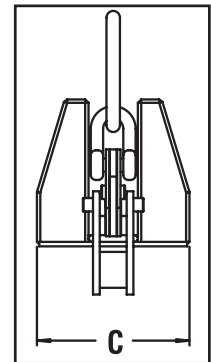
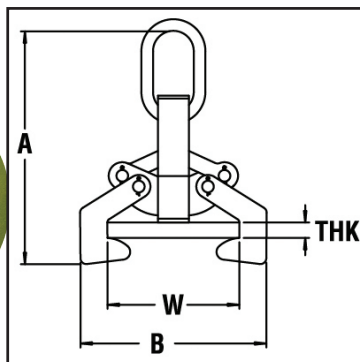
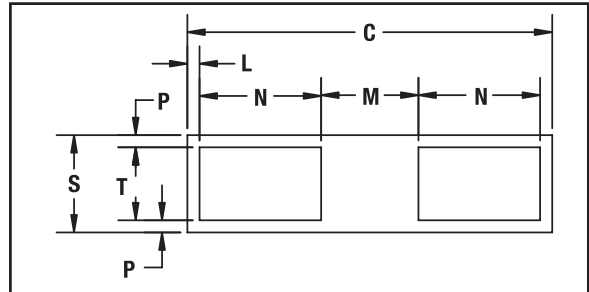
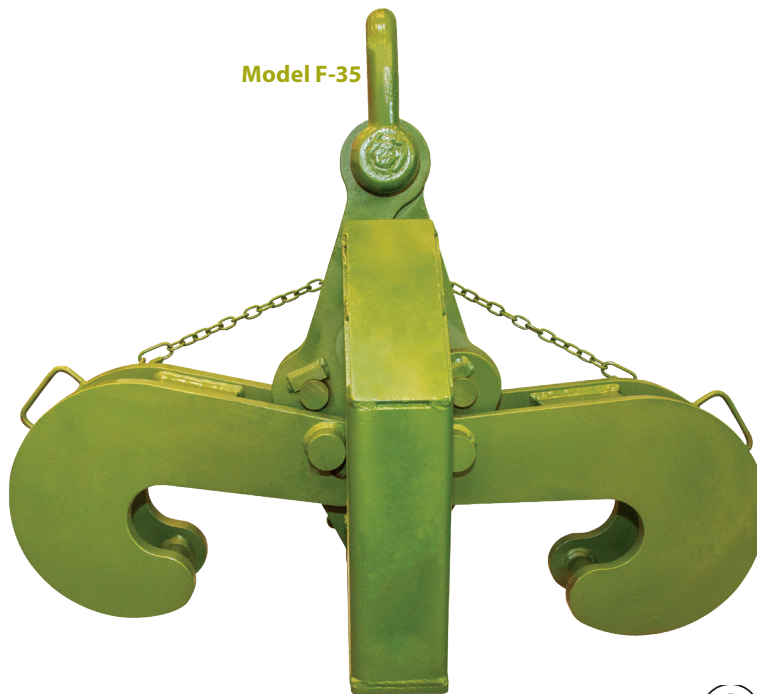

Specifications														
Model	Capacity (tons)	Dimensions												Weight (lbs.)
		A (in)	B (in)	C (in)	Flange Width (W) (in)	Flange Thickness (THK)		S (in)	N (in)	T (in)	M (in)	L (in)	P (in)	
						Min. (in)	Max. (in)							
F-15	15	30.10	25.10	17.50	7	.50	.75	4	4	2.50	7.30	.90	.80	182
					8	.50	1							
					9	.50	1.25							
					10	.50	1.25							
					11 – 17	.25	2							
F-25	25	44.80	45.20	24.50	16 – 17 18 – 24	1.25 1	3 3	5.50	6	4	9.80	1.30	.80	541
F-35	35	52.90	61.60	28.50	16 – 18 20 – 22 24	2.25 2 1.75	4 4 4	6	9.30	4.50	8.50	.80	.80	641
					26	1.75"	4							
					28 – 36	1	4							

Green shading reflects rental inventory.